

Lightweight Containers b.v.  
Mr Hanssen  
Koperslagersweg 4  
1786 RA Den Helder  
The Netherlands

Verpackungsprüfstelle  
Vertragslaboratorium des  
Deutschen Brauer-Bundes e.V.

Your Ref	Your Message from	Our Ref	Telephone	Date
	26.04.2015	VP/Do	+49 (30) 45080-225	23.02.2016

### **REPORT ABOUT THE TESTING OF ONE-WAY-PLASTIC-KEGS**

Test report no.:	VP-TR-227b/15 (replaced report 227/15 and 227a/15)
This test report consists of:	10 pages text and 6 pages appendix
Client:	Addressee
test item:	One-way-plastic-kegs
Date of sampling:	No declaration
Location of sampling:	No declaration
Sampling plan:	No declaration
Sampling procedure:	No declaration
Date of receipt of sample:	04.05.2015
Date(s) of duration of test:	07.05.2015 – 11.12.2015
Test Characteristic(s):	stability tests, measuring of O <sub>2</sub> -/CO <sub>2</sub> -permeation microbiological tests, colour measurement, sensory tests
Test methode:	MEBAK, EBC, VLB
Journal no.:	227, 255, 256
Producer (acc. to declaration):	Addressee
Produkt (acc. to declaration)	227/15 - Keykeg Slimline 30 l (Fitting-Typ G) / ~ 20 °C 255/15 - Keykeg Slimline 30 l (Fitting-Typ G) / ~ 40 °C 256/15 - Keykeg Slimline 20 l (Fitting-Typ G) / ~ 20 °C

Durch die Deutsche Akkreditierungsstelle (DAkS) nach DIN EN ISO 17025 akkreditiertes Prüflaboratorium. Die Akkreditierung gilt nur für die in der Urkunde aufgeführten Prüfverfahren. Die in den Prüfanweisungen angeführten Messunsicherheiten werden eingehalten.





Die eigenen Prüfverfahren sind mit <VLB> gekennzeichnet und können auf Wunsch eingesehen werden.  
Die Prüfergebnisse beziehen sich ausschließlich auf die untersuchten Proben. Der Prüfbericht darf nur ungeändert vervielfältigt werden.  
Die auszugsweise Vervielfältigung bedarf der vorherigen schriftlichen Genehmigung der Versuchs- und Lehranstalt für Brauerei in Berlin (VLB) e.V..

**Test results**

Impact resistance by dropping 227/15 - Keykeg Slimline 30 l (Fitting-Typ G)

30 l one-way-plastic-kegs KK Slimline (Fitting-Typ G) filled with Water and pressurized with 2 bar were dropped from a height of 1,20 m horizontal, vertical and in an angle of 45 ° on a steel plate. For each test 1 Keg was used.

sample	horizontal dropping	
keg 1	damage of the bottom	
sample	vertical dropping	
keg 2	damage of the bottom	
sample	45 ° dropping	
keg 3	deformation and damage of the bottom	

The Keg bottoms were damaged, however the kegs could still stand up right and be pressurized.

Resistance to stacking pressure 227/15 - Keykeg Slimline 30 l (Fitting-Typ G)

30 l one-way-plastic-kegs KK Slimline (Fitting-Typ G) filled with water and under a pressure of 2 bar were loaded with 2500 N/Keg over 3 days. For the trial the height of the kegs was measured at each handle. After 3 days with a load of 2500 N the kegs were unloaded and the height were measured directly and after 24h. For this test 3 kegs were used.

<b>sample 1</b>	starting condition	after 3 days	24 h after unloading
handle 1 [mm]	57,3	56,55	57,3
handle 2 [mm]	57,3	56,55	57,3
handle 3 [mm]	57,3	56,55	57,3
handle 4 [mm]	57,3	56,55	57,3
<b>mean value</b>	<b>57,3</b>	<b>56,55</b>	<b>57,3</b>
<b>compression [mm]</b>		<b>0,75</b>	<b>0</b>
<b>compression [%]</b>		<b>1,3</b>	<b>0</b>

<b>sample 1</b>	starting condition	after 3 days	24 h after unloading
handle 1 [mm]	57,15	56,4	57,1
handle 2 [mm]	57,15	56,4	57,1
handle 3 [mm]	57,15	56,4	57,1
handle 4 [mm]	57,15	56,4	57,1
<b>mean value</b>	<b>57,15</b>	<b>56,4</b>	<b>57,1</b>
<b>compression [mm]</b>		<b>0,75</b>	<b>0,05</b>
<b>compression [%]</b>		<b>1,3</b>	<b>0,09</b>

<b>sample 1</b>	starting condition	after 3 days	24 h after unloading
handle 1 [mm]	57,45	56,75	57,35
handle 2 [mm]	57,45	56,75	57,35
handle 3 [mm]	57,45	56,75	57,35
handle 4 [mm]	57,45	56,75	57,35
<b>mean value</b>	<b>57,45</b>	<b>56,75</b>	<b>57,35</b>
<b>compression [mm]</b>		<b>0,7</b>	<b>0,10</b>
<b>compression [%]</b>		<b>1,2</b>	<b>0,17</b>

The tested one-way-plastic-kegs showed a low compression caused of the load of 2500 N. During the test the kegs didn't show any damages or destructions.

Puncture resistance test 227/15 - Keykeg Slimline 30 l (Fitting-Typ G)

9 x 30 l one-way-plastic-kegs KK Slimline (Fitting-Typ G) under a pressure of 2, 3 and 4 bar were used for these test. After each increase of pressure always 3 kegs were penetrated with a knife at one position. First position was the side seam, second position was at the lower area and the third position was at the upper area.

**position 1: punctures at the mould division at the middle area of the keg**

**before puncture**

**after puncture**

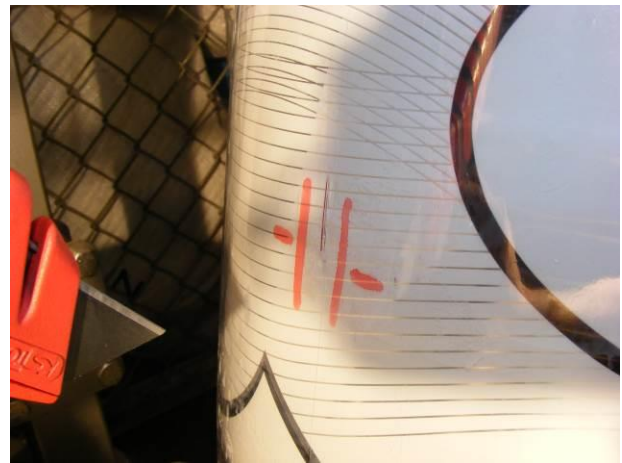
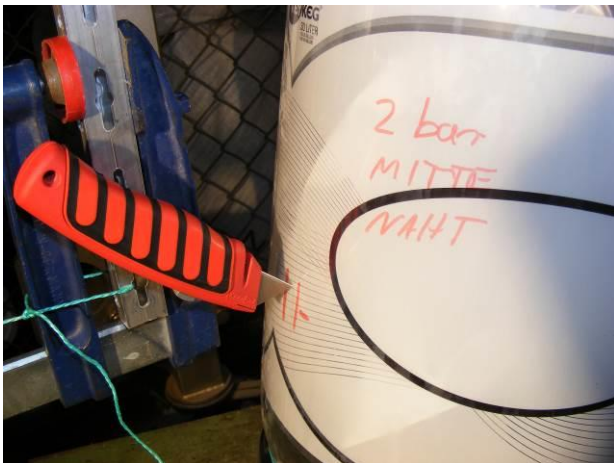

2 bar

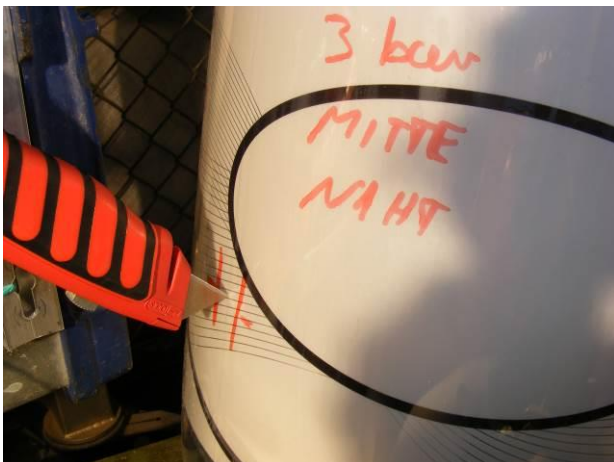

3 bar



4 bar

The tested kegs showed a pressure loss at the puncture site, but none of the them burst during the test.

position 2: puncture at the lower area at the keg ( not at the mould division)

before puncture

after puncture

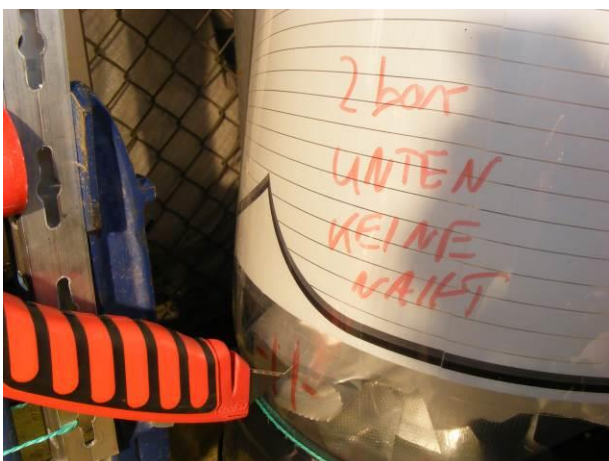

2 bar



3 bar

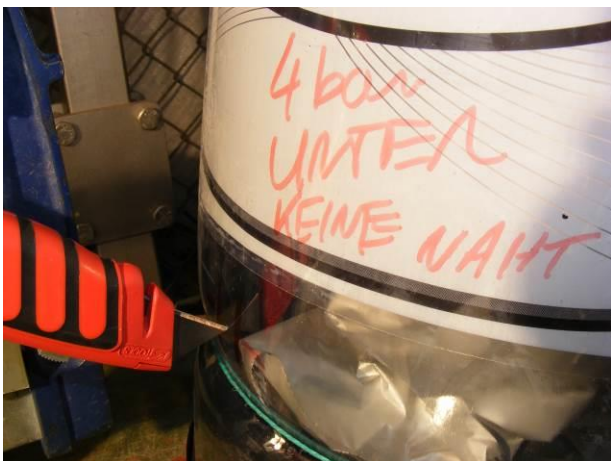

4 bar

The tested kegs showed a pressure loss at the puncture site, but none of the them burst during the test.

position 3: puncture at the upper area of the keg (not at the mould division)

before puncture



after puncture



2 bar



3 bar



4 bar

The tested kegs showed a pressure loss at the puncture site, but none of the them burst during the test.

Permeation – CO<sub>2</sub>-loss and O<sub>2</sub>-intake

The one-way-plastic-kegs were filled with carbonized water (CO<sub>2</sub> content: 5,0 ± 0,3 g/l) and a low oxidation content of approx. 0,05 mg/l. Than they were stored at 20°C and 40°C. The measurement of the CO<sub>2</sub>- und O<sub>2</sub>- content was carried out as double determination at each measurement day.

227/15 - Keykeg Slimline 30 l (Fitting-Typ G)

Measurement interval: 0, 2, 4 and 6 month

Storage temperature: 20 °C

255/15 - Keykeg Slimline 30 l (Fitting-Typ G)

Measurement interval: 0, 1, and 2 month

Storage temperature: 40 °C

256/15 - Keykeg Slimline 20 l (Fitting-Typ G)

Measurement interval: 0, and 6 month

Storage temperature: 20 °C

**O<sub>2</sub>-intake**

The following graph 1 shows the oxygen increase of the liquid in the tested kegs to the oxygen content after filling over the measurement period of 6 months. Table 1 contains mean values of the respective measurement values over the period of time.

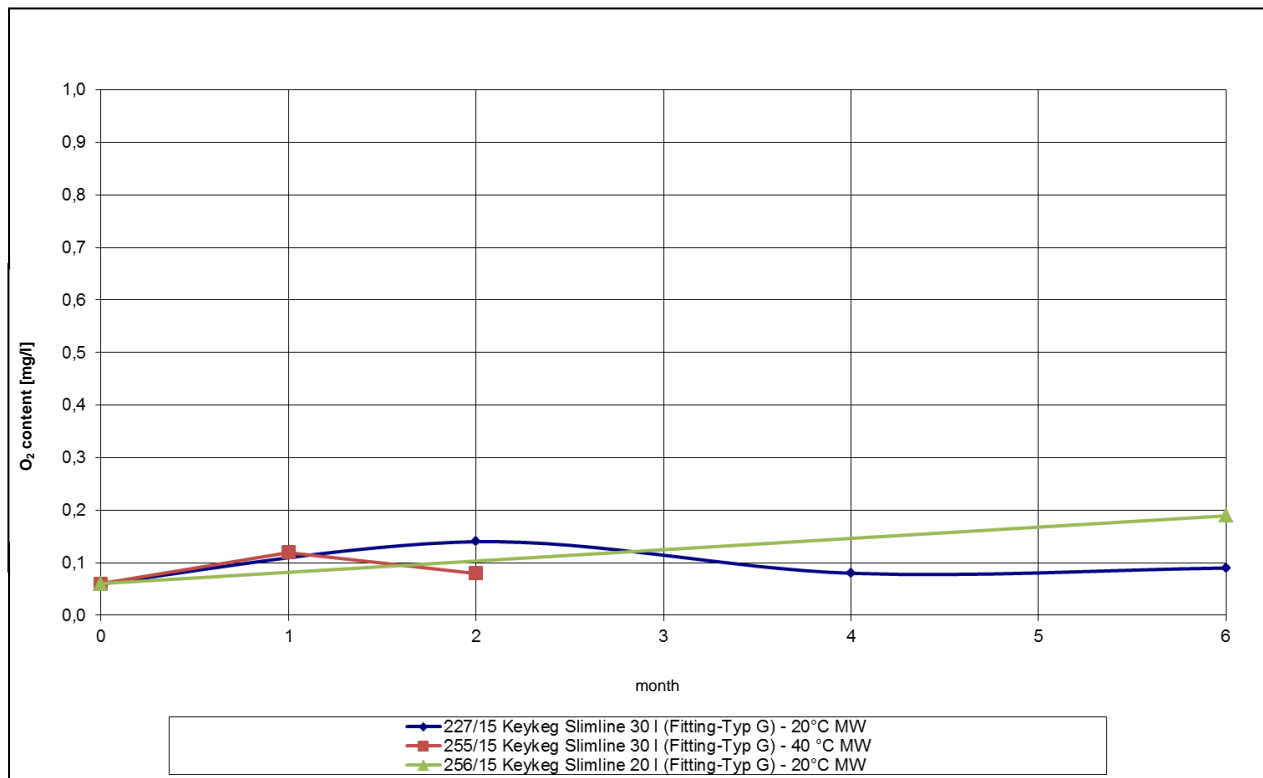

Graph 1: Oxygen ingress over a time period of 6 months

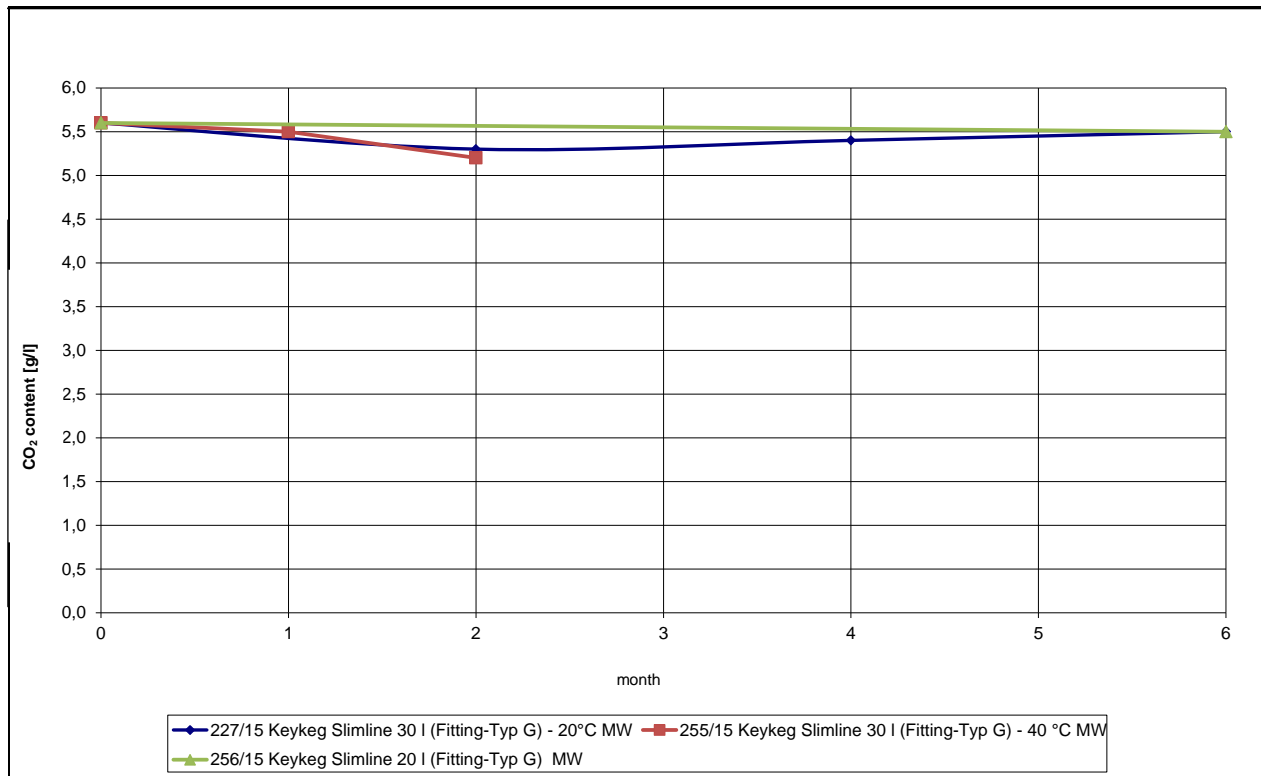

Table 1: O<sub>2</sub> content of the liquid over the testing period of 6 months

month	O <sub>2</sub> content in mg/l		
	227/15	255/15	256/15
	Keykeg Slimline 30 l (Fitting-Typ G) - 20°C	Keykeg Slimline 30 l (Fitting-Typ G) - 40 °C	Keykeg Slimline 20 l (Fitting-Typ G) - 20°C
	mean value	mean value	mean value
0	0,06	0,06	0,06
1	no measurement	0,12	no measurement
2	0,14	0,08	no measurement
4	0,08	no measurement	no measurement
6	0,09	no measurement	0,19

### CO<sub>2</sub>-loss

The following graph 2 shows the carbon dioxide reduction of the liquid in the tested kegs to the carbon dioxide content after filling over the measurement period of 6 months. Table 2 contains mean values of the respective measurement values over the period of time.



Graph 2: CO<sub>2</sub> reduction over a time period of 6 months

Table 2: CO<sub>2</sub> content of the liquid over the testing period of 6 months

month	CO <sub>2</sub> content in g/l		
	227/15	255/15	256/15
	Keykeg Slimline 30 l (Fitting-Typ G) - 20°C	Keykeg Slimline 30 l (Fitting-Typ G) - 40 °C	Keykeg Slimline 20 l (Fitting-Typ G) - 20°C
	mean value	mean value	mean value
0	5,6	5,6	5,6
1	no measurement	5,5	no measurement
2	5,3	5,2	no measurement
4	5,4	no measurement	no measurement
6	5,5	no measurement	5,5

**RESEARCH AND TEACHING INSTITUTE FOR BREWING IN BERLIN (VLB)**

**Research Institute for Beer and Beverage Production**

**Testing Laboratory for Packaging**

M.Eng./Dipl.-Ing.(FH) Susan Dobrick  
Head of testing laboratory

M.Eng. Thomas Drogott  
Scientific assistant

**VERPACKUNGSPRÜFSTELLE  
VERTRAGSLABORATORIUM DES DEUTSCHEN BRAUER-BUNDES E.V.**

VP-TR-227b/15  
page 11 of 16

appendix 1 – microbiological results

month 0:

**VERSUCHS- UND LEHRANSTALT  
FÜR BRAUEREI IN BERLIN E.V.**



Versuchs- und Lehranstalt für Brauerei in Berlin (VLB) e.V. • Seestraße 13 • D-13353 Berlin  
im Institut für Gärungsgewerbe und Biotechnologie zu Berlin

FIBGP  
Ms. Dobrick

**REPORT**

Forschung, Lehre, Beratung  
Information und Dienstleistung  
seit 1883  
Biological  
Laboratory  
JH  
phone:  
030-45080236  
fax:  
030-45080288

code: your message of date  
Ms Dobrick 07.05.15 15. 05. 2015  
arrival: 07.05.15  
tests: 07.05.15 to 15.05.15  
sampling: 06.05.2015  
sampling by: Mr. Holewa  
samples: 4 Filtered Beers

Journal-No.: V2015 008 695 - 008 698  
page 1 of 1

Analysis according to MEBAK Vol. III, 2. Edition, Chap.: 10.6/10.11  
EBC Analytica Microbiologica II, Chap.: 2.3.

Journal-No.	Results Sample Name		
V2015 008 695	0,5 L BVF P1	250 ml, wort agar: 0 colonies	250 ml, VLB S7-S agar: 0 colonies
008 696	0,5 L BVF P2	250 ml, wort agar: 0 colonies	250 ml, VLB S7-S agar: 0 colonies
008 697	0,5 L BVF P3	250 ml, wort agar: 0 colonies	250 ml, VLB S7-S agar: 0 colonies
008 698	0,5 L BVF P4	250 ml, wort agar: 0 colonies	250 ml, VLB S7-S agar: 0 colonies

Dr. Johannes Hinrichs  
Laborleitung

The results relate only to the items tested. Content copies of this analytical report only with permission from the laboratory. Uncertainty of measurement equates to analytical methods.

Versuchs- und Lehranstalt  
für Brauerei in Berlin (VLB) e.V.  
Seestraße 13  
D-13353 Berlin

Internet:  
www.vlb-berlin.org  
E-Mail:  
brennmaster@vlb-berlin.org

Telefon:  
(0 30) 450 80-0 (Zentrale)  
Telefax:  
(0 30) 450 80 69

Bankverbindungen  
Deutsche Bank Privat- und  
Geschäftskunden AG  
IBAN: DE71 1007 024 0241 0132 00  
Swift Code (BIC): DEUTDE33HAN

Commerzbank AG  
IBAN: DE69 1008 0000 0891 6470 00  
Swift Code (BIC): DRESDEFF33

Geschäftsführung:  
Dr.-Ing. Josef Fontane

Ust-IdNr.: DE 136 821 351  
Steuer Nummer 27/640/60721

Vereinsregister-Nr.: 24643 Nz  
Amtsgericht Berlin-Charlottenburg

Postbank NL Berlin  
IBAN: DE51 1001 0010 0015 1001 09  
Swift Code (BIC): PBNKDE33

Mittler der Arbeitsgemeinschaft  
industrieller Forschungseinrichtungen

month 3:

**VERSUCHS- UND LEHRANSTALT  
FÜR BRAUEREI IN BERLIN E.V.**

Versuchs- und Lehranstalt für Brauerei in Berlin (VLB) e.V. · Seestraße 13 · D-13353 Berlin  
Im Institut für Gärungsgewerbe und Biotechnologie zu Berlin

FIBGP  
Ms. Dobrick

**REPORT**



Forschung, Lehre, Beratung  
Information und Dienstleistung  
seit 1883

Biological  
Laboratory  
JH  
phone:  
030-45080236  
fax:  
030-45080288

code: your message of date  
Ms. Dobrick 06.08.15 14.08.2015  
arrival: 07.08.15  
tests: 07.08.15 to 14.08.15  
sampling: 06.08.15  
sampling by: Mr. Holewa  
samples: 2 Filtered Beers

Journal-No.: V2015 018 890, 018 891  
page 1 of 1

Analysis according to MEBAK Vol. III, 2. Edition, Chap.: 10.6/10.11  
EBC Analytica Microbiologica II, Chap.: 2.3.

Journal-No.	Results	Sample Name		
V2015				
018 890	Steel Keg	250 ml, wort agar: 2 colonies moulds	250 ml, VLB S7-S agar: 0 colonies	
018 891	Key Keg	250 ml, wort agar: 1 colony moulds	250 ml, VLB S7-S agar: 0 colonies	

**VERSUCHS- UND LEHRANSTALT  
FÜR BRAUEREI IN BERLIN (VLB) E.V.**  
-Biologisches Laboratorium-

*Johannes Hinrichs*  
Dr. Johannes Hinrichs  
Laborleitung



The results relate only to the items tested. Content copies of this analytical report only with permission from the laboratory. Uncertainty of measurement equates to analytical methods.

Versuchs- und Lehranstalt  
für Brauerei in Berlin (VLB) e.V.  
Seestraße 13  
D-13353 Berlin

Internet:  
www.vlb-berlin.org  
E-Mail:  
breemaster@vlb-berlin.org

Telefon:  
(0 30) 450 80-0 (Zentrale)  
Telefax:  
(0 30) 453 60 69

Bankverbindungen  
Deutsche Bank Privat- und  
Geschäftskunden AG  
IBAN, DE71 1007 0024 0041 0132 00  
Swift Code (BIC): DEUTDE33HAN

Commerzbank AG  
IBAN, DE89 1008 0000 0891 6470 00  
Swift Code (BIC): COMDEFF33HAN

Geschäftsführung:  
Dr.-Ing. Josef Fortbaine

Ust-IdNr.: DE 136 621 351  
Steuernummer: 27/640/50721

Vereinsregister-Nr.: 24043 Nz  
Amtsgericht Berlin-Charlottenburg

Postbank NL Berlin  
IBAN, DE51 1001 0010 0015 1001 00  
Swift Code (BIC): BFSWDE33HAN

AF Mitglied  
Mitglied der Arbeitsgemeinschaft  
industrieller Forschungsvereinigungen

month 6:

**VERSUCHS- UND LEHRANSTALT  
FÜR BRAUEREI IN BERLIN E.V.**

Versuchs- und Lehranstalt für Brauerei in Berlin (VLB) e.V. • Seestraße 13 • D-13353 Berlin  
im Institut für Gärungsgewerbe und Biotechnologie zu Berlin

FIBGP  
Ms. Dobrick



**VLB  
BERLIN**

Forschung, Lehre, Beratung  
Information und Dienstleistung  
seit 1883

Biological  
Laboratory  
JH  
phone:  
030-45080236  
fax:  
030-45080288

**REPORT**

code:	your message of	date
Ms. Dobrick	10.11.15	17.11.2015
arrival:	10.11.15	
tests:	10.11.15 to 17.11.15	
sampling:	10.11.15	
sampling by:	Mr. Holewa	
samples:	2 Filtered Beers	

Journal-No.: V2015 026 898, 026 899  
page 1 of 1

Analysis according to MEBAK Vol. III, 2. Edition, Chap.: 10.6/10.11  
EBC Analytica Microbiologica II, Chap.: 2.3.

Journal-No.	Results		
V2015	Sample Name		
026 898	Key Keg 10.11.	250 ml, wort agar: 0 colonies	250 ml, VLB S7-S agar: 0 colonies
026 899	Steel Keg 10.11.	250 ml, wort agar: 0 colonies	250 ml, VLB S7-S agar: 0 colonies

VERSUCHS- UND LEHRANSTALT  
FÜR BRAUEREI IN BERLIN (VLB) E.V.  
-Biologisches Laboratorium-

*Johannes Hinrichs*  
Dr. Johannes Hinrichs  
Laborleitung



The results relate only to the items tested. Content copies of this analytical report only with permission from the laboratory. Uncertainty of measurement equates to analytical methods.

Versuchs- und Lehranstalt  
für Brauerei in Berlin (VLB) e.V.  
Seestraße 13  
D-13353 Berlin

Internet:  
www.vlb-berlin.org  
E-Mail:  
brennmaster@vlb-berlin.org

Telefon:  
(0 30) 450 80-0 (Zentrale)  
Telefax:  
(0 30) 453 80 69

Bankverbindungen  
Deutsche Bank Privat- und  
Geschäftskunden AG  
IBAN: DE71 1007 0224 0241 0132 00  
Swift Code (BIC): DEUTDE33HAN

Commerzbank AG  
IBAN: DE69 1006 0000 0891 6470 00  
Swift Code (BIC): DRESDE33HAN

Geschäftsführung:  
Dr.-Ing. Josef Fontane

Ust-IdNr.: DE 136 621 251  
Steuernummer: 27/540/50721

Vereinsregister-Nr.: 24043 Nz  
Amtsgericht Berlin-Charlottenburg

Postbank NL Berlin  
IBAN: DE51 1001 0010 0015 1001 09  
Swift Code (BIC): PSBKDE33HAN

**AF**  
Mitglied der Arbeitsgemeinschaft  
industrieller Forschungsvereinigungen

Appendix 2 – results of the colour measurement and sensor tests

**Versuchs- und Lehranstalt für Brauerei in Berlin e.V.**



**Results – 0-value:**

• **Sensory Analysis:**

**Date:** 07.05.2015  
**Number of Tasters:** 10  
**Type of Tasting:** Triangle Test  
**Analysed Samples:** P – Oneway-PET-Keg  
 S – Stainless-Steel-Keg

Results:

<b>Number of correct answers</b>	3
<b>Number of false answers</b>	7

For a significance level of  $\alpha = 0,05\%$ , no difference was detected between the analysed samples.

Additional Comments:

No comments.

• **Colour Measurement:**

**Date:** 07.05.2015  
**Method:** MEBAK WBB, 2.12.2, 2013  
**Analysed Samples:** P – Oneway-PET-Keg  
 S – Stainless-Steel-Keg

	<b>Unit</b>	<b>P (Oneway-PET-Keg)</b>	<b>S (Stainless-Steel-Keg)</b>
<b>Colour</b>	EBC	8,06	7,99

**VERPACKUNGSPRÜFSTELLE  
VERTRAGSLABORATORIUM DES DEUTSCHEN BRAUER-BUNDES E.V.**

VP-TR-227b/15  
page 15 of 16

**Versuchs- und Lehranstalt für Brauerei in Berlin e.V.**



**Results – after 3 months of storage:**

- **Sensory Analysis:**

**Date:** 07.08.2015  
**Number of Tasters:** 10  
**Type of Tasting:** Triangle Test  
**Analysed Samples:** P – Oneway-PET-Keg  
 S – Stainless-Steel-Keg

Results:

<b>Number of correct answers</b>	6
<b>Number of false answers</b>	4

For a significance level of  $\alpha = 0,05\%$ , no difference was detected between the analysed samples.

Additional Comments:

No comments.

- **Colour Measurement:**

**Date:** 07.08.2015  
**Method:** MEBAK WBB, 2.12.2, 2013  
**Analysed Samples:** P – Oneway-PET-Keg  
 S – Stainless-Steel-Keg

	<b>Unit</b>	<b>P (Oneway-PET-Keg)</b>	<b>S (Stainless-Steel-Keg)</b>
<b>Colour</b>	<i>EBC</i>	7,63	7,60

Versuchs- und Lehranstalt  
für Brauerei in Berlin (VLB)  
Seestraße 13  
D-13353 Berlin

Internet: <http://www.vlb-berlin.org>  
E-Mail: [brewmaster@vlb-berlin.org](mailto:brewmaster@vlb-berlin.org)

Telefon: +49-30-45080-0  
Fax: +49-30-4536080

Geschäftsführung:  
Dr.-Ing. Josef Fontaine

**VERPACKUNGSPRÜFSTELLE  
VERTRAGSLABORATORIUM DES DEUTSCHEN BRAUER-BUNDES E.V.**

VP-TR-227b/15  
page 16 of 16

Versuchs- und Lehranstalt für Brauerei in Berlin e.V.



Results – after 6 months of storage:

- **Sensory Analysis:**

Date: 16.11.2015  
 Number of Tasters: 10  
 Type of Tasting: Triangle Test  
 Analysed Samples: P – Oneway-PET-Keg  
 S – Stainless-Steel-Keg

Results:

Number of correct answers	5
Number of false answers	5

For a significance level of  $\alpha = 0,05\%$ , no difference was detected between the analysed samples.

Additional Comments:

No comments.

- **Colour Measurement:**

Date: 16.11.2015  
 Method: MEBAK WBB, 2.12.2, 2013  
 Analysed Samples: P – Oneway-PET-Keg  
 S – Stainless-Steel-Keg

	Unit	P (Oneway-PET-Keg)	S (Stainless-Steel-Keg)
Colour	EBC	7,90	7,60